

# STABLES – ELEVATIONS

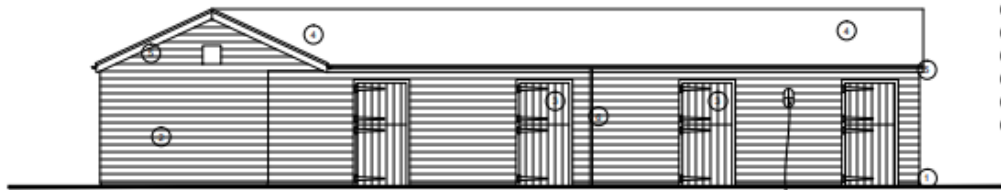

**SOUTHWEST ELEVATION  
(1:50)**



**SOUTHEAST ELEVATION  
(1:50)**

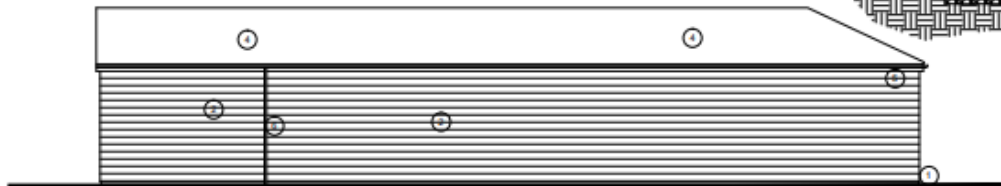

**NORTHEAST ELEVATION  
(1:50)**

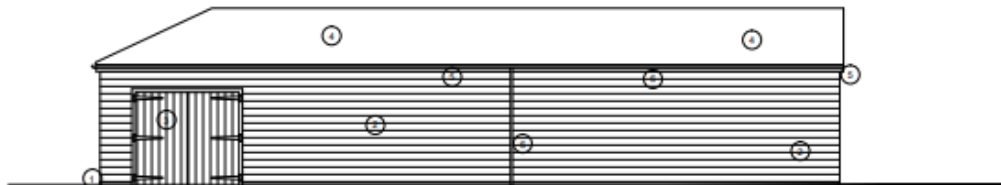

**NORTHWEST ELEVATION  
(1:50)**

- Materials Key**
- 1 Flint Single Course of Engineering Bricks
  - 2 Timber Shiplap Cladding - Light Oak Stain
  - 3 Timber Prefabricated Doors - Light Oak Stain
  - 4 Felt Roofing - Black
  - 5 Timber Fascias and Soffits - Light Oak Stain
  - 6 Upvc Rainwater Goods - Black

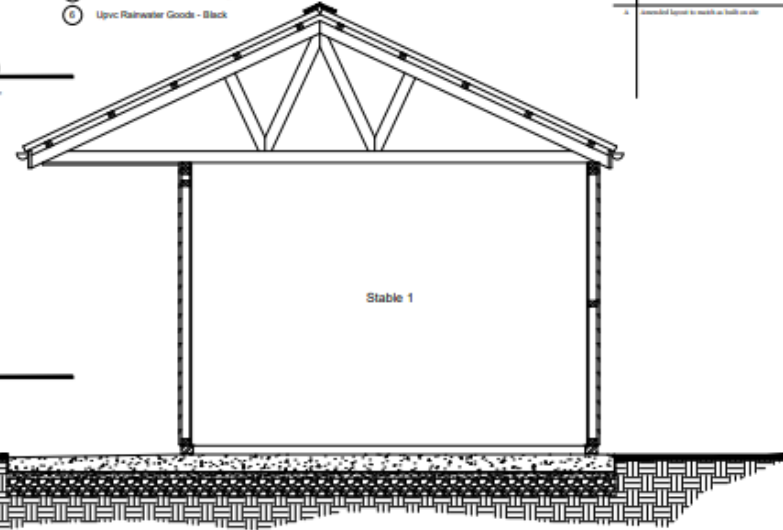

**TYPICAL SECTION (1:20)**

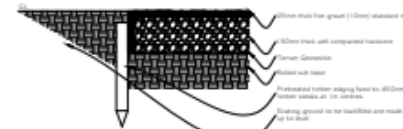

**GRAVEL DETAIL (1:10)**



**BLOCK PAVIOR DETAIL (1:10)**

**Notes**

THIS DRAWING IS THE COPYRIGHT OF VIVIO DESIGN STUDIO LTD AND MUST NOT BE COPIED, ALTERED OR REPRODUCED IN ANY WAY WITHOUT PERMISSION.

DIMENSIONS TO BE CHECKED ON SITE BEFORE COMMENCING WORK AND ANY DISCREPANCIES SHALL BE REPORTED TO THE DESIGNER. PICTURED DIMENSIONS MUST BE TAKEN IN PREFERENCE TO SCALED DIMENSIONS.

Rev	Description	Date	Drawn By
1	Issued for tender in accordance with the contract	24/02/14	



Newborne House, 57-59 West Street, Chichester,  
West Sussex, PO19 3EP  
Tel: 01243 537350  
Fax: 01243 200010  
Email: info@viviodesignstudio.co.uk  
Website: www.viviodesignstudio.co.uk

<b>Project:</b>			
Proposed New Stables Land adjoining Calcot Lane Curdridge Hampshire			
<b>Title:</b>			
Proposed Elevations & Section			
<b>Client:</b>			
Mr & Mrs Southcott			
<b>Scale:</b>			
1:20, 1:50 (@A1)			
<b>Drawn By:</b>	PJD	<b>Checked By:</b>	PJD
<b>Date:</b>	24/02/14	<b>Date:</b>	24/02/14
<b>Job No:</b>	110098	<b>Drawn By:</b>	
		<b>Scale:</b>	A