

NOTES:
 1. This drawing is copyright of Larkham Design Ltd and must not be used without their permission.
 2. This drawing is intended to support a planning application and should not be used for any other purpose.

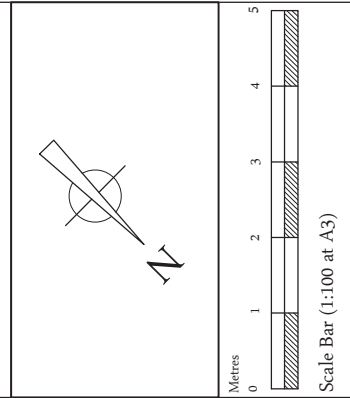

Rev	Amendment	Date

LARKHAM DESIGN LTD
 ARCHITECTURAL SERVICES
 Field View Barn, Longbridge, Salisbury, Wilt. SP4 6RS
 Tel: 01722 325193 info@larkhamsdesign.co.uk
 www.larkhamsdesign.co.uk

Client & Project Address:
 Oak Meadow
 Bishops Wood Road,
 Misingford,
 Fareham,
 PO17 5AT

Project Description:
Proposed change of use to residential

Drawing Title:
Existing Plan & Elevations

Scale:
 1:100 at A3

Drawing Ref:
0881/Pr/01
 Rev:

Legend

- Existing Walls
- Proposed walls/block up existing openings, as indicated
- Remove existing wall/door/window as indicated
- Proposed door

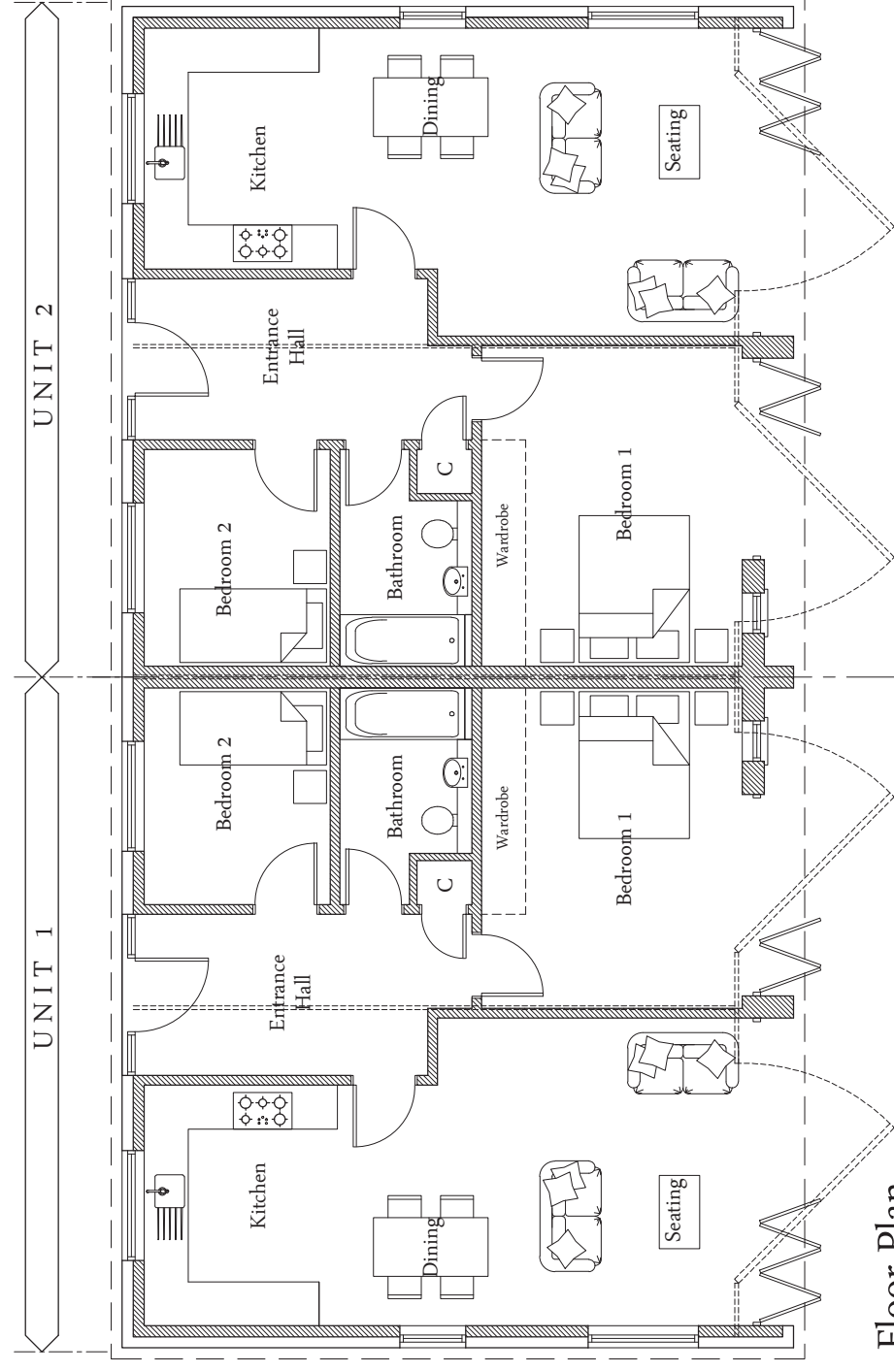

Floor Plan

Unit 1 & Unit 2 gross internal floor area = 70m²

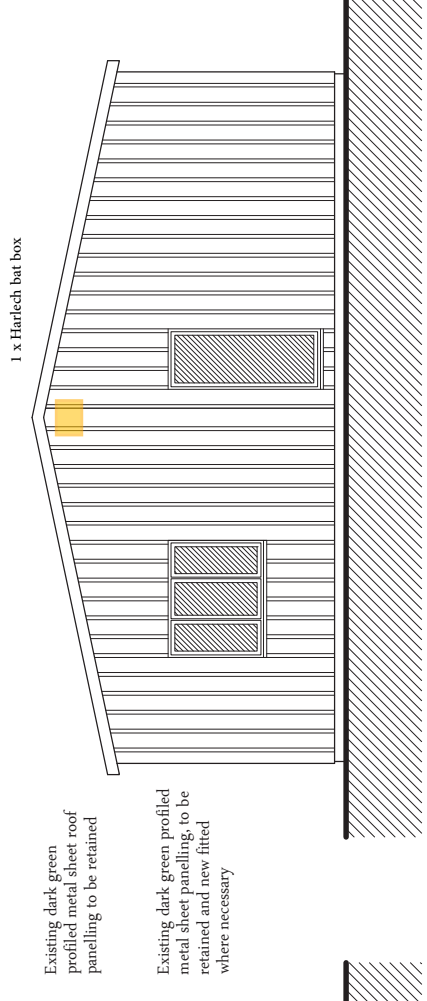

South West Elevation

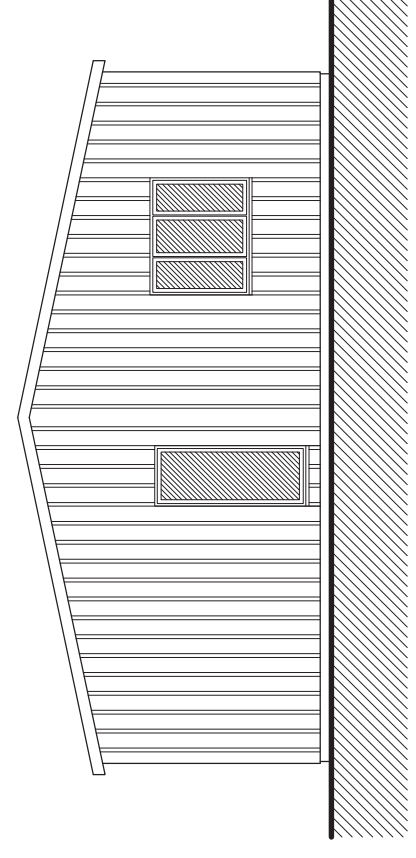

North East Elevation

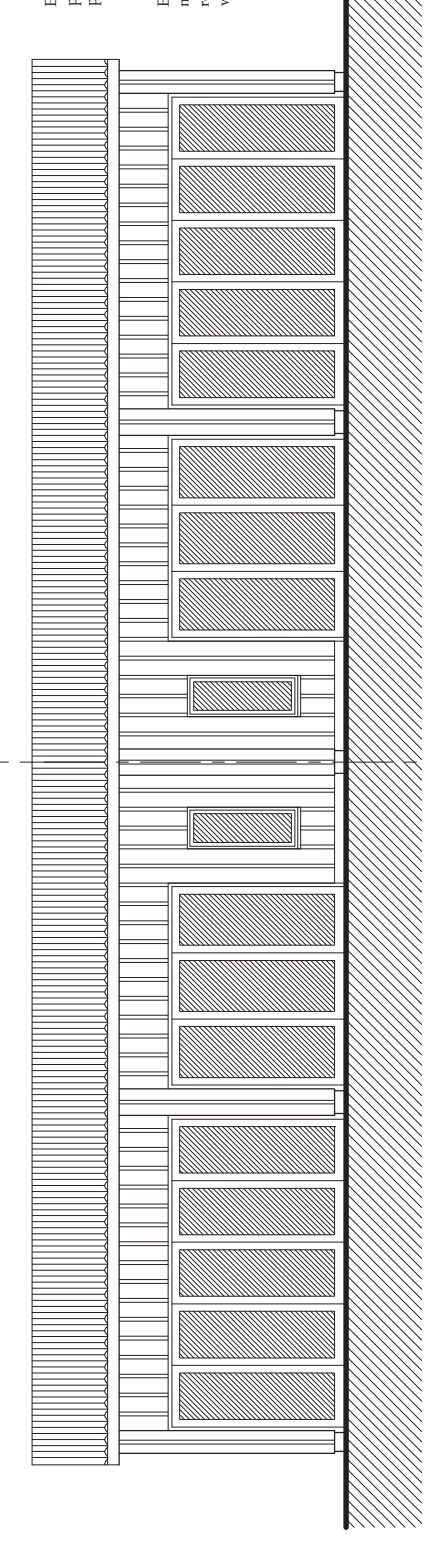

North West Elevation

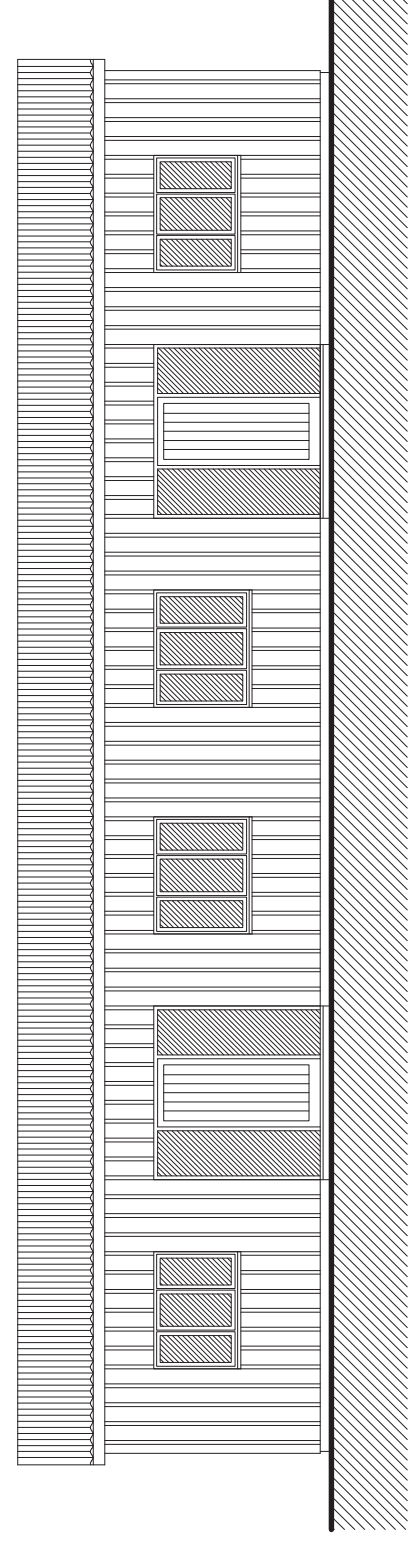

South East Elevation